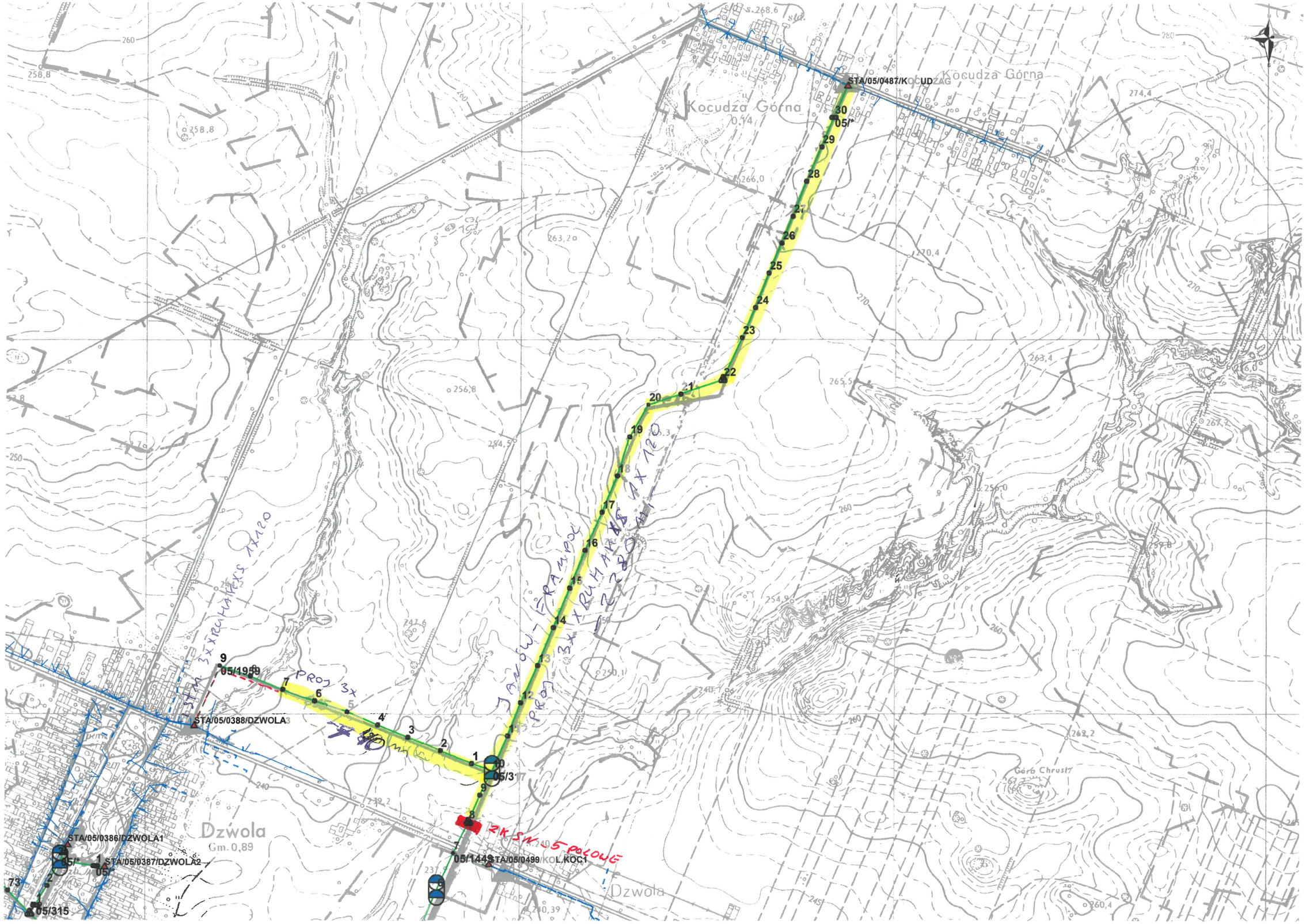

Kocudza Górna
STA/05/0487/KOCUDZAG
Kocudza Górna
0,14
Dzwola
Gm. 0,89
STA/05/0386/DZWOLA1
STA/05/0387/DZWOLA2
STA/05/0388/DZWOLA3
STA/05/0499/KOL.KOC1
05/1959
05/1449
05/315
05/317
05/*
Góra Chrust
Dzwola